

Year 10 GCSE Revision, Exam & Information Evening

MAY 2ND 2024

Evening Outline

- 1). Introduction
- 2). Work Experience
- 3). Duke of Edinburgh
- 4). Dates for the Diary
- 5). Year 10 Exams & Revision Strategies
- 6). End of Year Trip

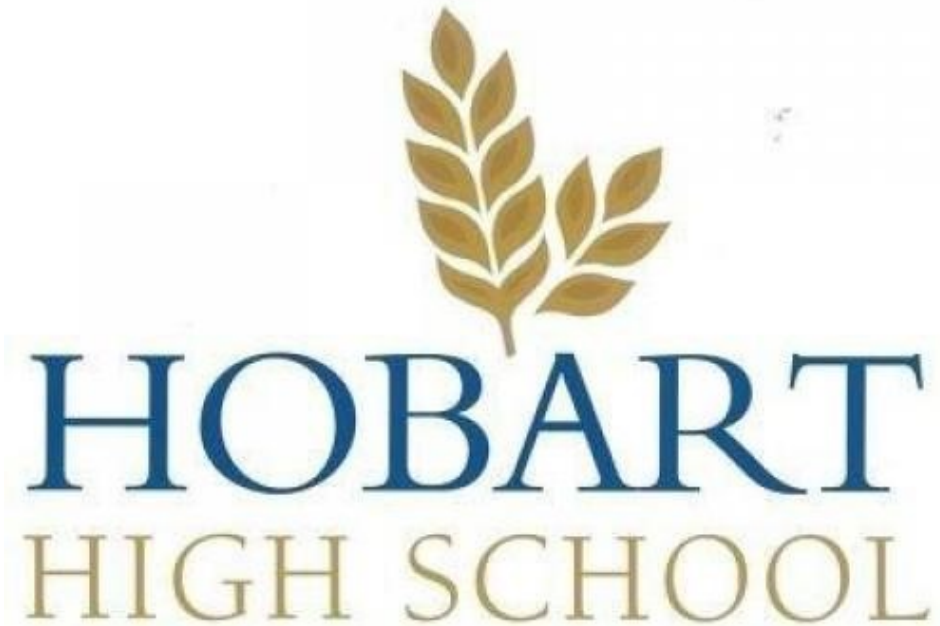

Work Experience

Monday 1st July 2024 – Friday 5th July 2024

If you have your placement secured, your next steps:

- Check what time you need to arrive by/when you can leave
- Check travel arrangements
- Ask about breaks/lunch hour
- Ask what sort of clothes they would like you to wear/ be most suitable
- Identify who your supervisor is/who you go to if you have worries

Duke of Edinburgh

- **Group A** Practice Expedition Done
- Assessed 7th -8th June.
- **Group B** Practice Expedition – Friday 3rd May
- Assessed 14th –15th June

Things to remember:

- Appropriate clothing/footwear
- Food for walking groups (Hot Breakfast/Lunch/Hot Dinner/Extra food/sweets)
- Washing up liquid/sponge/tea towel (in groups)
- First Aid Kit (1 per group)



Dates for the Diary

- Monday 13th May & 14th May Food NEA Practical Mock Dates
you will be told which day by Class Teacher (look for letter)
- Wednesday 22nd May- **Year 10 Long Reports**
- Monday 17th June- **Year10 Exams begin**
- Monday 1st July- **Year 10 Work Experience**
- Thursday 18th July- **Year 10 End of Year Trip**
- Friday 19th July- **Final day of Term & Celebration Assembly**

Year 10 Exams & Effective Revision

- Monday 17 June- **Year 10 Summer Exams begin**
- Last exam June 27th-**Timetable**
- Most Subjects -**Sports Hall**
- Small Option Subjects at end of 2 weeks in classrooms
- Subject teachers will give you the dates & **content focus**





What is Effective Revision?

- Looking at things again
- Knowledge of material
- Retrieve information quickly from memory
- Use information to answer the question!
- Testing & challenging your knowledge

**It is not just reading notes,
highlighting & copying them out!**

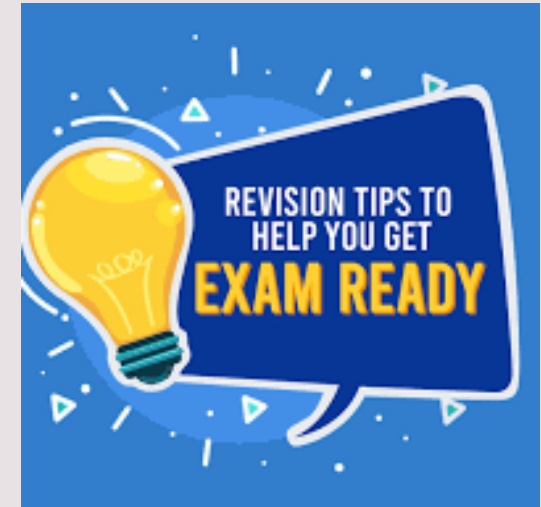

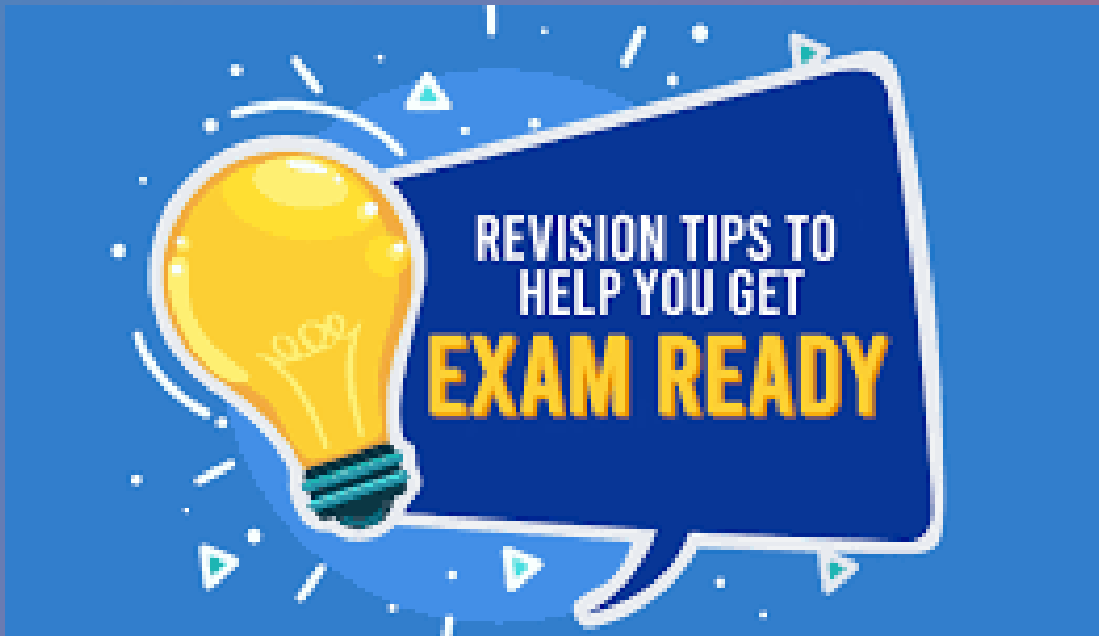

Revision Timetable

- Making the most of your time is crucial-everyone is different
- Plan ahead
- Make the time you spend revising really count
- Draft a timetable on a weekly basis
- Include leisure time, stretch-breaks, meals, work, school
- Focus on the time you have do not worry about the time you do not have!

MON	TUE	WED	THU	FRI
4:00pm MATHS - HISTOGRAMS	4:00pm TECH- MATERIALS	4:00pm MATHS - AREA & VOLUME	4:00pm HISTORY - NAPOLEON	MA A
4:30pm	4:30pm MATHS - CUMULATIVE FREQUENCY	4:30pm	4:30pm MATHS - QUADRATICS	
5:00pm	5:00pm	5:00pm	5:00pm	
5:30pm GEOG - POPULATION	5:30pm	5:30pm GEOG - ECONOMY	5:30pm	6 WE 3 E
6:00pm	6:00pm GEOG -	6:00pm	6:00pm GEOG -	

Effective Learning & Revision

- Put your phone away
- Quiet Space – no music
- Each topic 15-30 mins max
- Change topic when the time is up
- Tick the topic of your list
- Spaced Practice
- REVIEW - remember to come back to each topic to review learning
- REWARD yourself!!

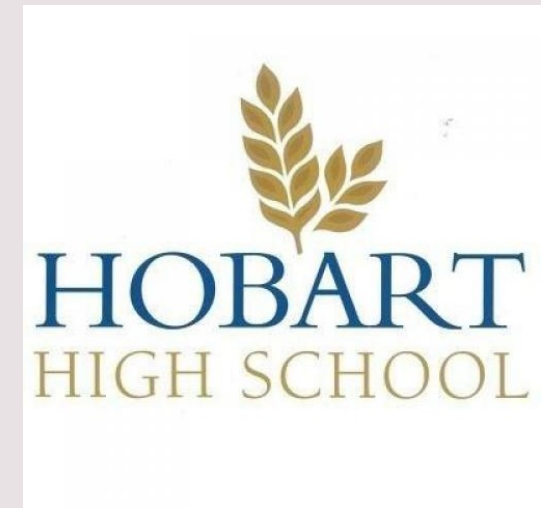

Effective Revision- Retrieval Practice

- Flash Cards
- Mind Maps
- Self-Quizzing
- Brain Dumps



Effective Revision-Flash Cards

- Identify Knowledge
- Colour Code
- Design-one question –one side and answer on reverse
- Use them-write answers down, say out loud, shuffle
- Revisit –apply to questions



Effective Revision-Mind Maps

- Identify Knowledge
- Identify sub-topics
- Branch off
- Use images & colour
- Revisit –put it somewhere visible



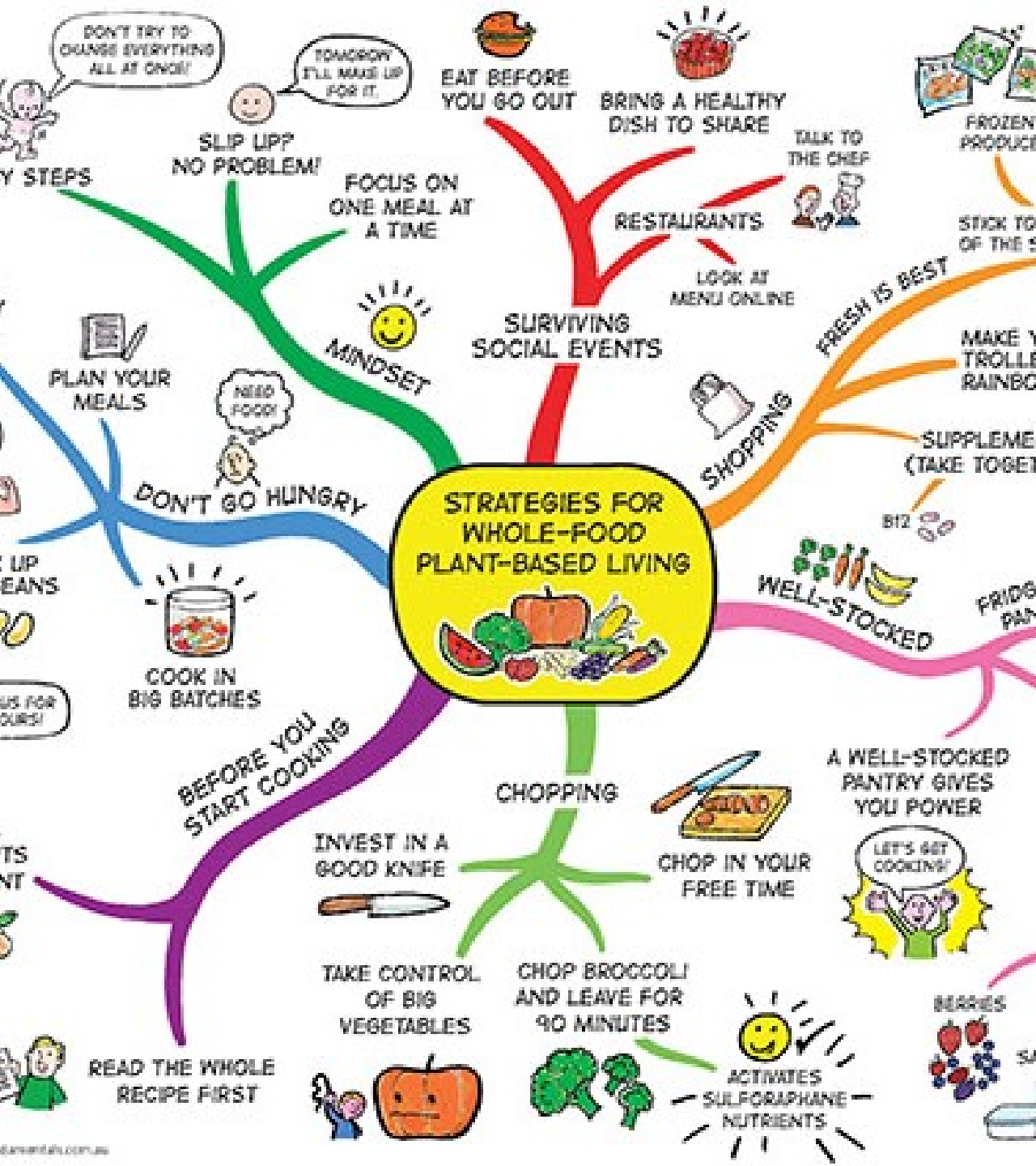

What are the 2 biological methods of extracting metals?

From low grade ores or waste products
 When metals extracted

Effective Revision-self Quizzing

- Identify Knowledge
- Review (10 mins) & Create questions or use ones given
- Cover & Answer
- Self mark -check gaps mark in green
- Revisit –go back and revisit the gaps use these questions again next time!



Effective Revision- Brain Dump

- Identify Knowledge
- Write down on blank sheet as much as you know (time limit)
- Use a different colour to group ideas, keywords, links
- Compare to you notes, Mind Map, Knowledge Organiser, add missed information
- Revisit –go back and revisit did you remember more next time? Can you do it quicker?



Effective Revision-other support

- GCSE Pod-can help with Knowledge Gaps-watch podcasts on a specific topic
- GCSE Pod –Check and Challenge – questions to check knowledge
- SENECA –knowledge gaps & questions
- Dr Frost Maths – knowledge gaps and questions



Examination Process

- Have your **exam timetable** on the wall & check day, time, location & equipment.
- Make sure you have used practice papers as part of your revision
- Stay calm prior to the exam- **DON'T Panic!**
- Arrive at the exam on time with your clear pencil case & equipment
- Have a water-sports top bottle of water with labelled removed!
- Good night's sleep

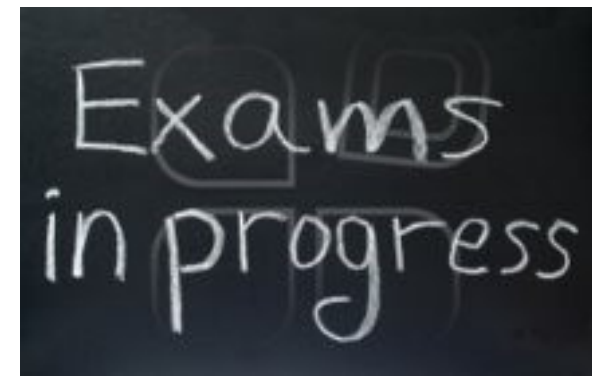



AQA	City & Guilds	CCEA	OCR	Pearson	WJEC
-----	---------------	------	-----	---------	------

Warning to Candidates

1. You **must** be on time for all your examinations.
2. **Possession of a mobile phone** or other unauthorised material **is not allowed** even if you do not intend to use it. You will be subject to penalty and possible disqualification from the exam/qualification.
3. You **must not** talk to, attempt to communicate with or disturb other candidates once you have entered the examination room.
4. You **must** follow the instructions of the invigilator.
5. You **must not** sit an examination in the name of another candidate.
6. You **must not** become involved in any unfair or dishonest practice in any part of the examination.
7. If you are confused about anything, only speak to an invigilator.

The *Warning to Candidates* must be displayed in a prominent place outside each examination room. This may be a hard copy A3 paper version or an image of the poster projected onto a wall or screen for all candidates to see.

NO MOBILE PHONES NO WATCHES

NO POTENTIAL TECHNOLOGICAL/WEB
ENABLED SOURCES OF INFORMATION

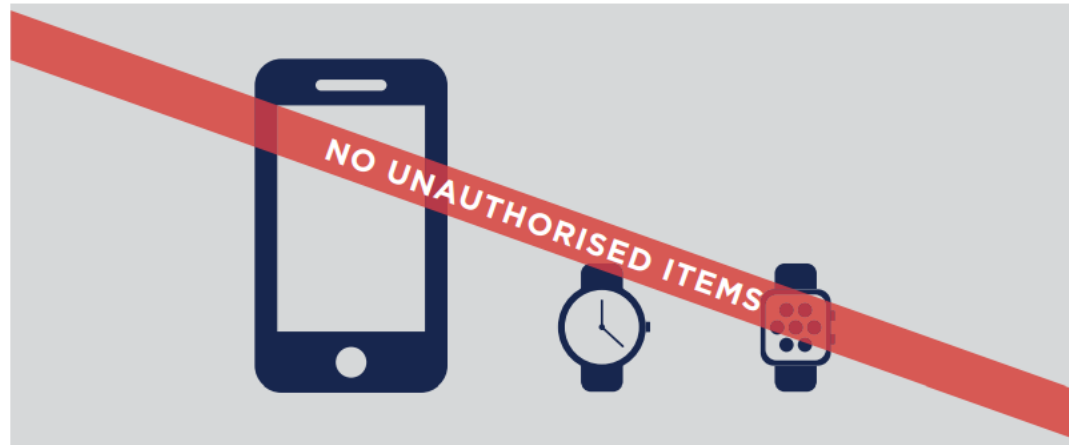

Possession of unauthorised items, such as a mobile phone
or any watch, is a serious offence and could result in

DISQUALIFICATION

from your examination and your overall qualification.



Available support...

In School:

- Form Tutor
- Classroom Teacher
- Mrs Armitage (Pastoral Assistant) marmitage@hobart.org.uk
- Dr Wharton (Head of Year 10) nwharton@hobart.org.uk
- Mrs Wilkinson (Assistant Head Teacher) jwilkinson@hobart.org.uk
- Mrs Bromley (Exams Officer) cbromley@hobart.org.uk
- Mr Tetley (Attendance Officer) Atetley@hobart.org.uk

School contact number: 01508 520359



Available support...

External Support:

- Beacon East- Careers Advice and Support
- SEMH- Mental Health Support & Schools Mental Health Team
- Point 1 – Mental Health Support
- In School counsellor
- MAP – Self referral
- GP / Mental Health Nurse
- Chat Health
- Kooth
- Just One Norfolk



End of Year Trip

Thursday 18th July 2024

Pleasurewood Hills Theme park

Payment can only be accepted via Wisepay

Payment/Paperwork deadline-Do not miss it!

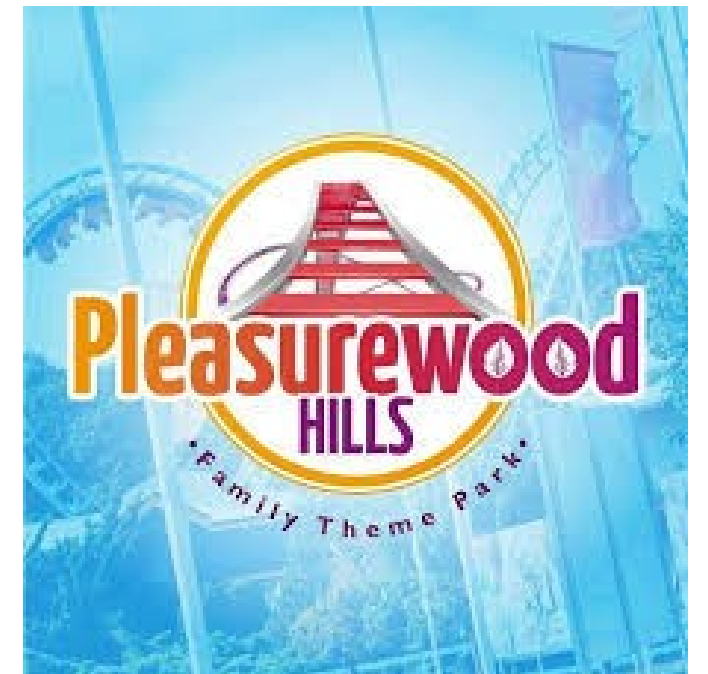



REVISION TIPS TO
HELP YOU GET
EXAM READY



HOBART
HIGH SCHOOL

I won't count the days

I will make the days count!